

Origin 安裝手冊

1. Step 1. 裝入 CD 進行安裝
2. Step 2. 執行 Origin
甲、Vista 版本注意事項
3. Step 3. 進入 Origin, 線上申請 License file
甲、If 電腦可以連接網路
乙、If 電腦不可連接網路

Step1.

請放入 Install CD

接下來基本上就是有 Next 按 Next, 沒 Next 選 Yes

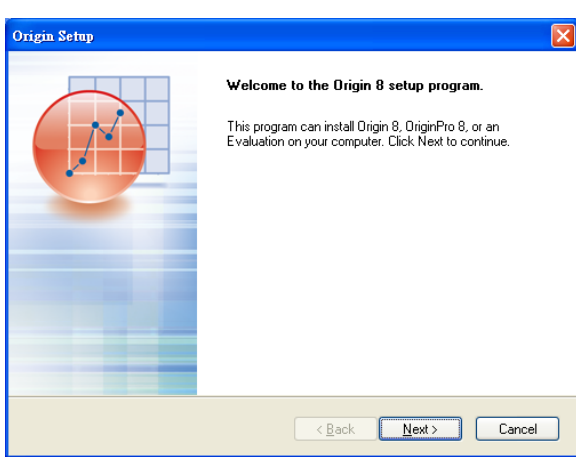

Next →

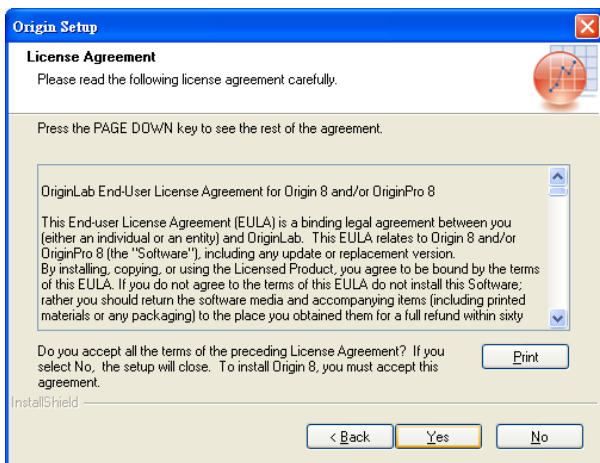
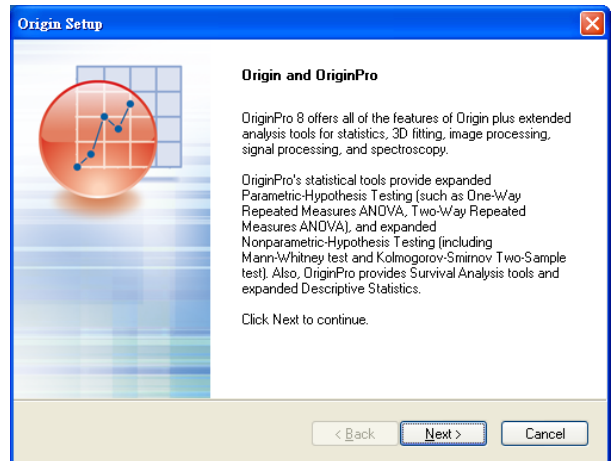

Yes →

若是正式版本(有序號資料), 請選第一項. (Install Product (Requires serial number))

Evaluation 只能 run 21 天

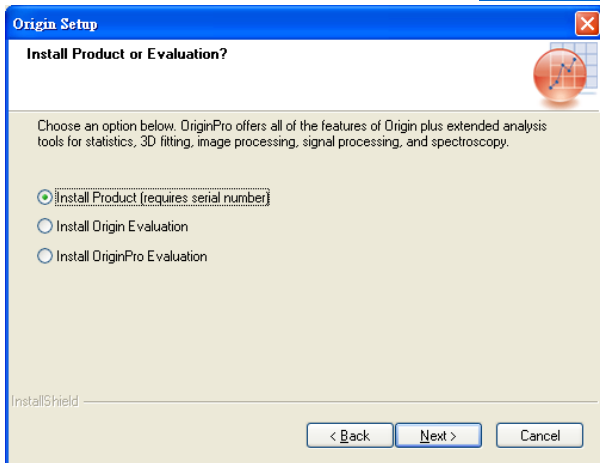

Next 輸入相關資料 →

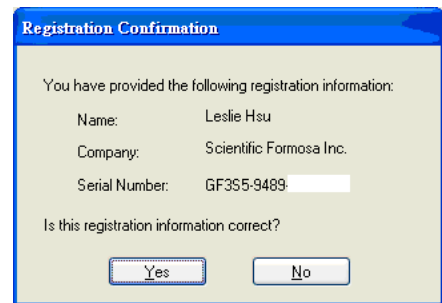
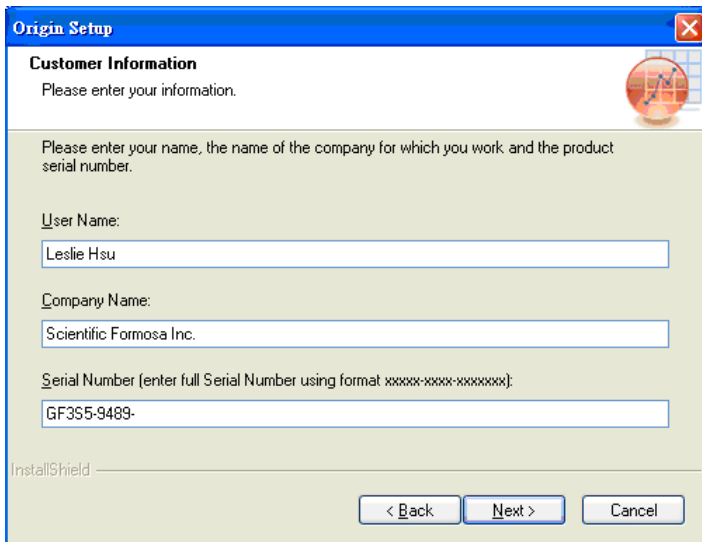

選取 directory

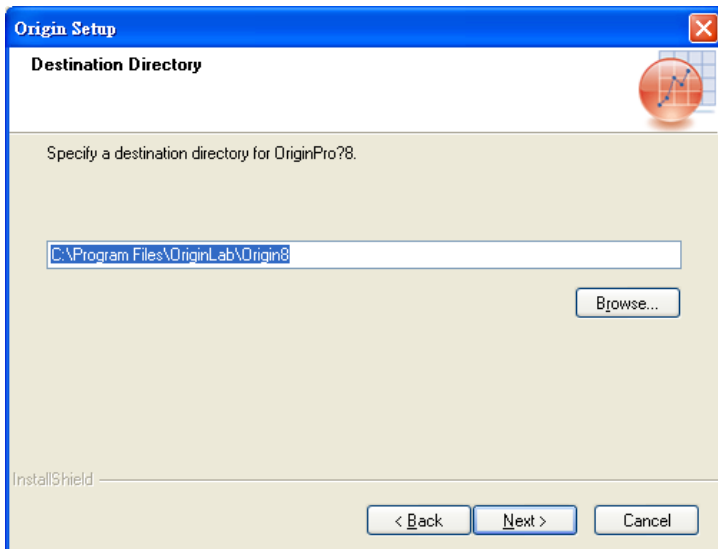

若是路徑不存在，會出現這兩個視窗，點選”是”即可

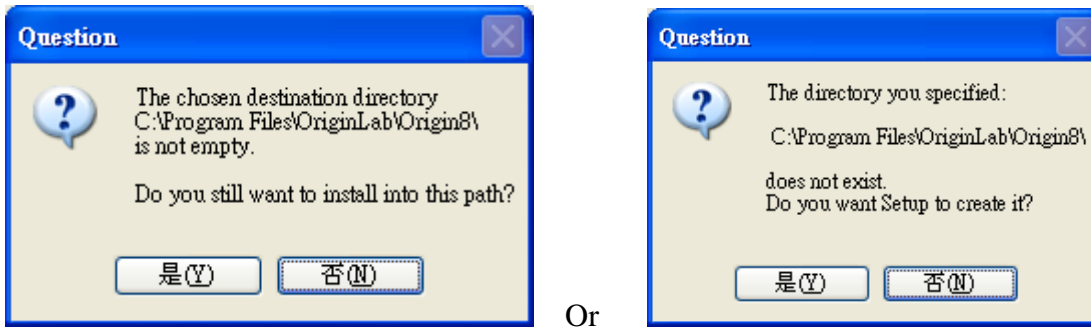

Default 會全選，若沒有全選，請自行勾選

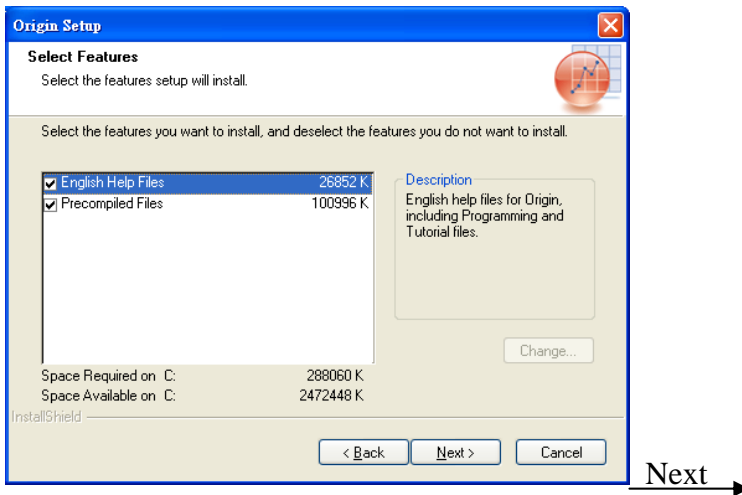

Default 會全選，若沒有，請自行勾選

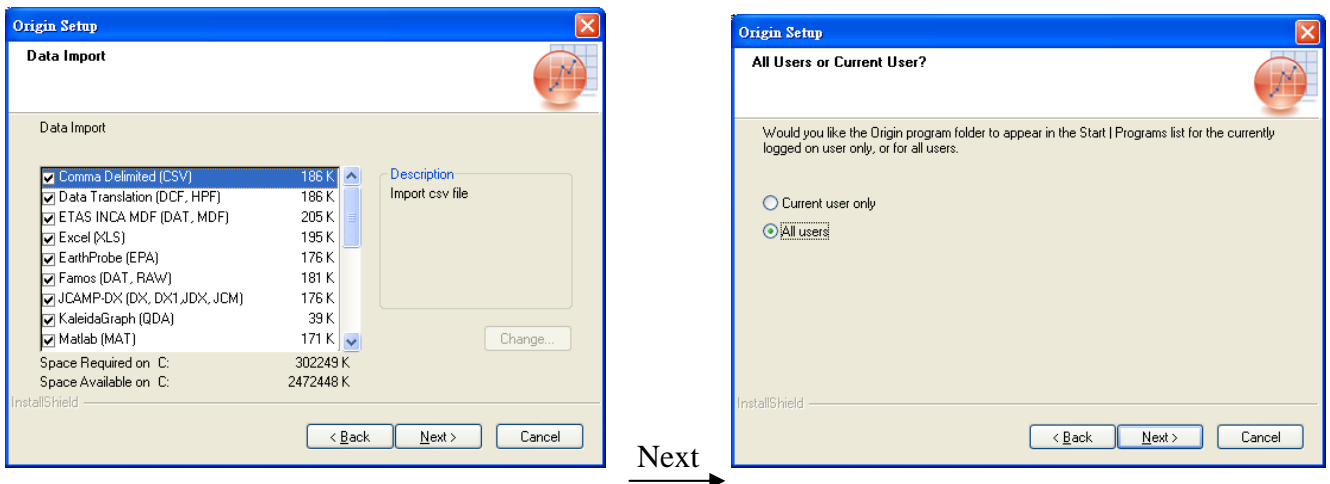

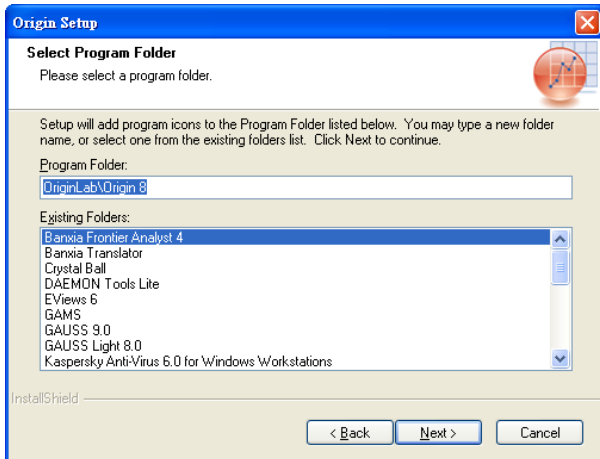

Next
→

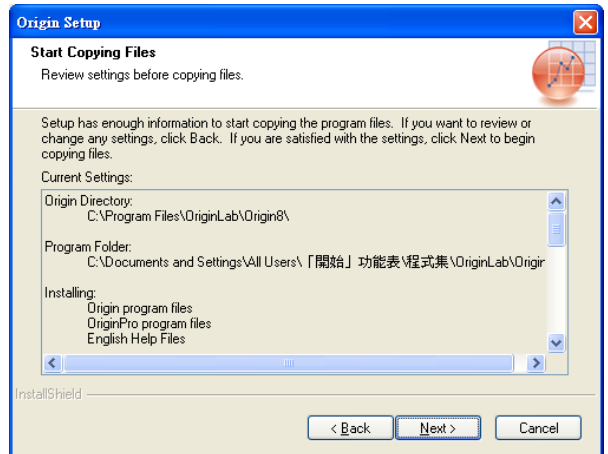

開始安裝

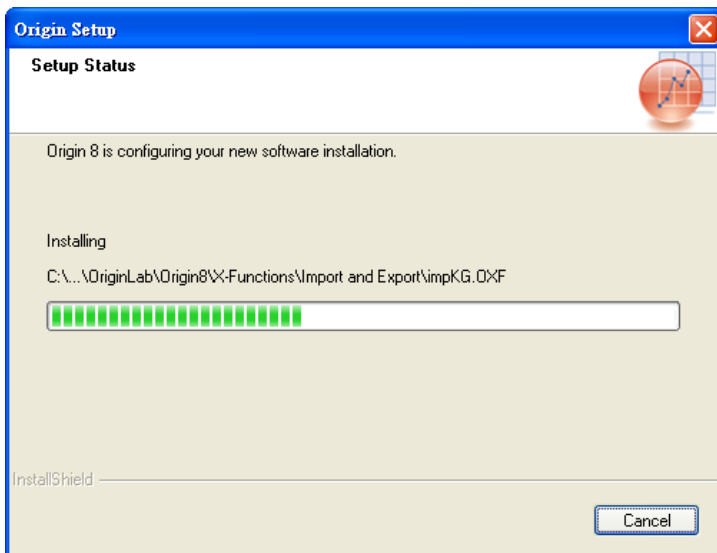

安裝完成

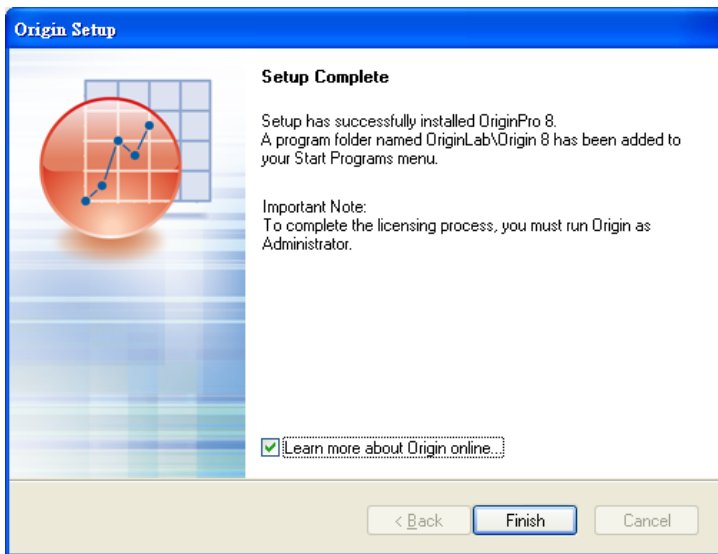

Step2. 安裝完成, 請執行(開始>所有程式>OriginLab>Origin8>OriginPro 8)

若為 Vista 版本

因為系統設定的問題 <http://support.microsoft.com/kb/922708>

請先到 working directory (基本上是 C: Program file\OriginLab\Origin 8) 找到 Origin8
按右鍵選取 Run as administrator(以系統管理員身分執行).

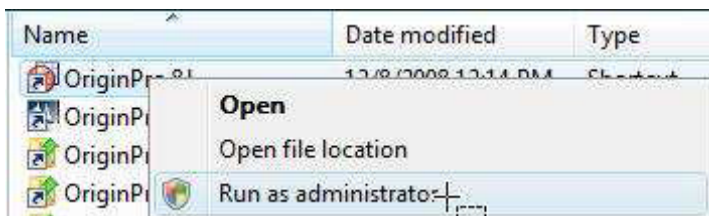

執行 Origin

執行會出現, 請選擇 Folder(系統會自行產生)

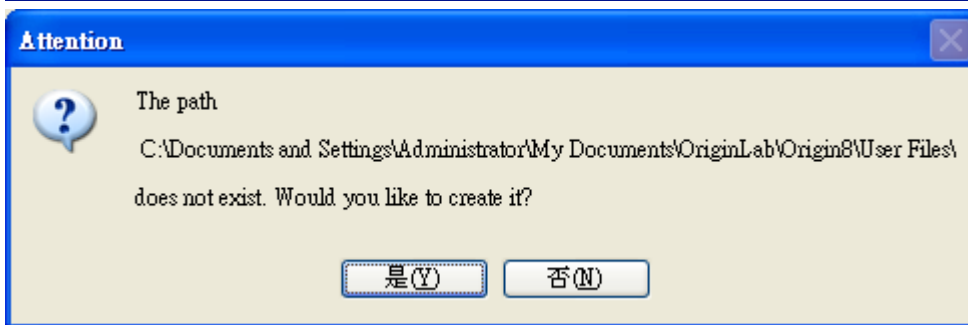
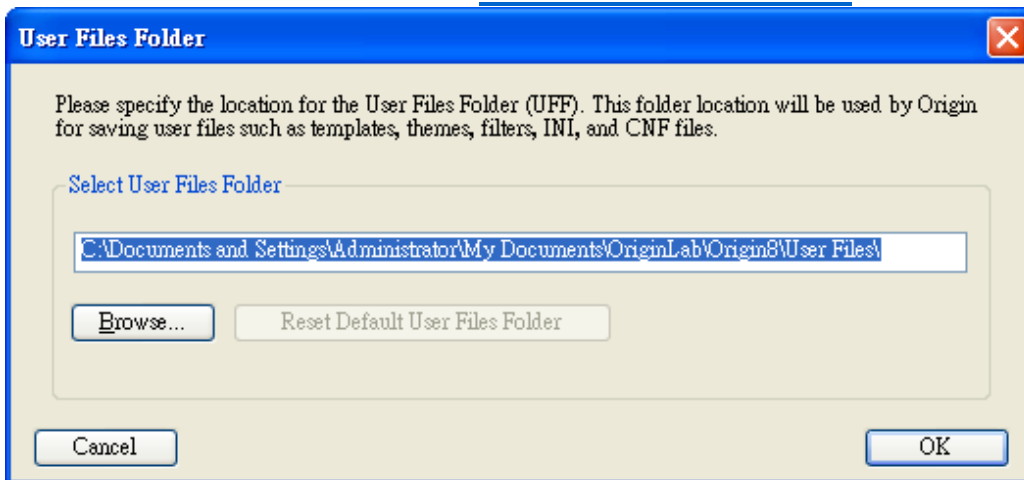

選取 Yes 後進入 Origin

Step3. 進入 Origin

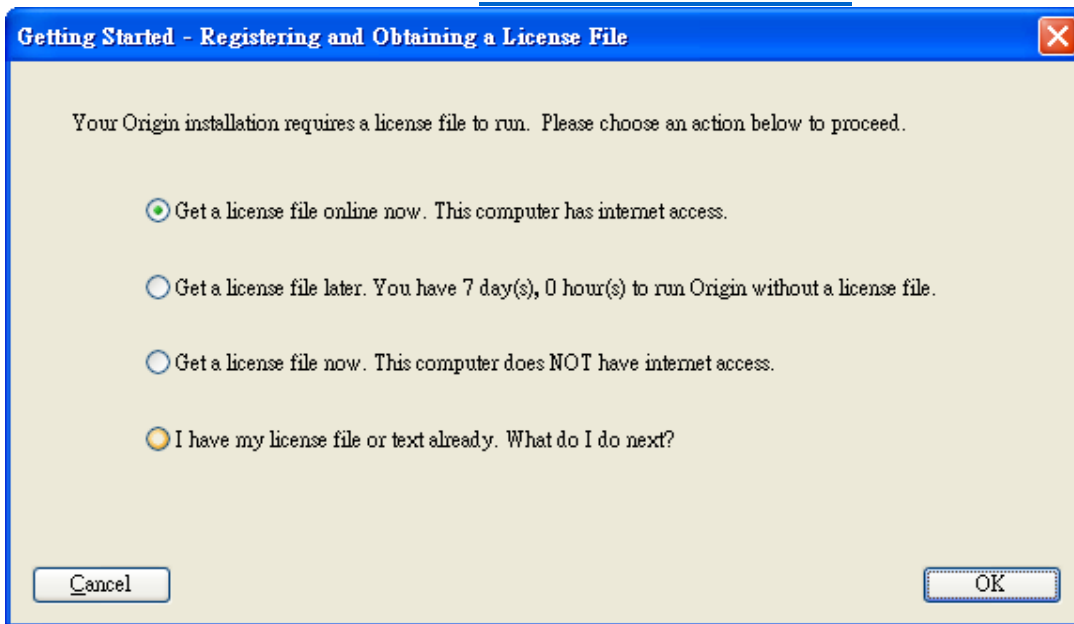

- If 可接網路, 選第一項(Get a license file online now. This computer has internet access.)

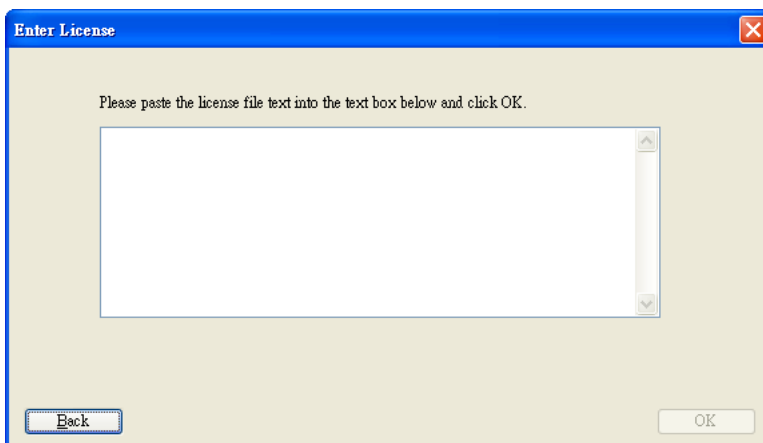
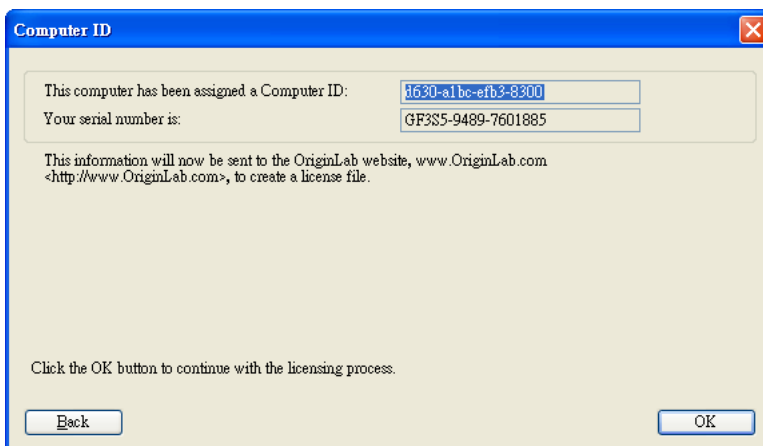

直接連結到 origin 網頁進行註冊

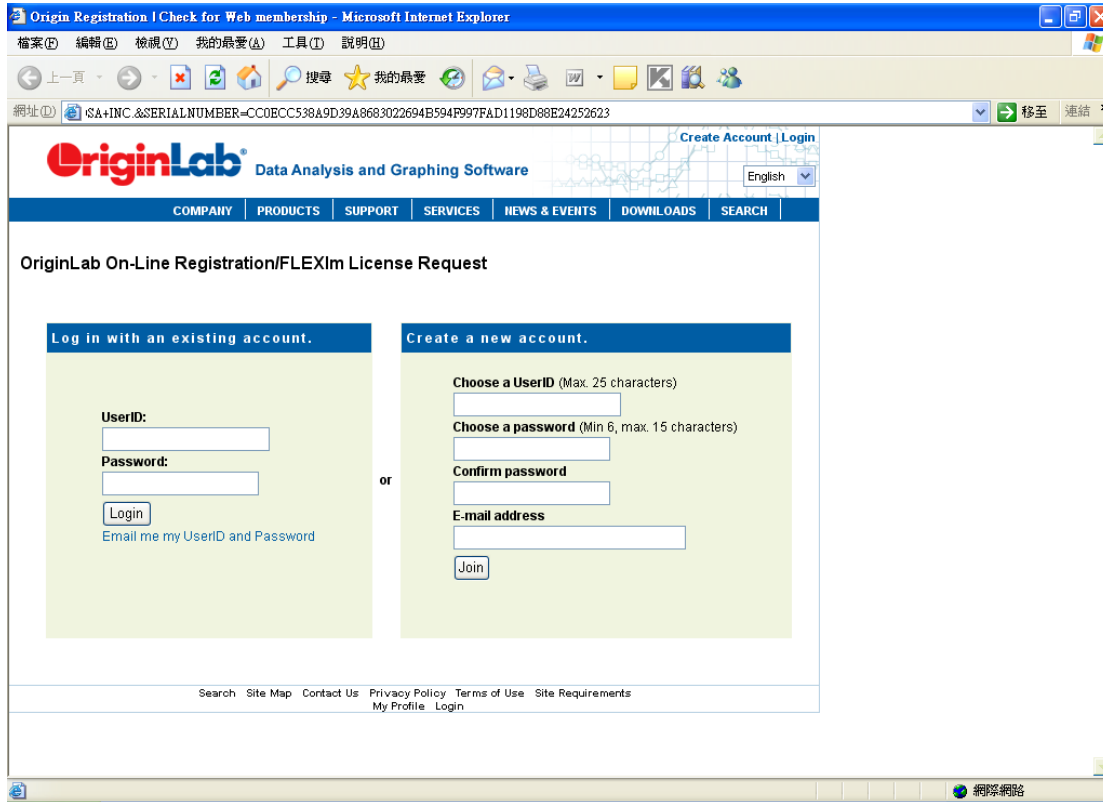

新用戶請 create a User ID: User ID 和 Password 請自行設定
(注意: email 請輸入當初購買填寫給予昊青公司的 email.)

Join 後系統會自己抓此台電腦的 machine ID 並 create 出 license file.

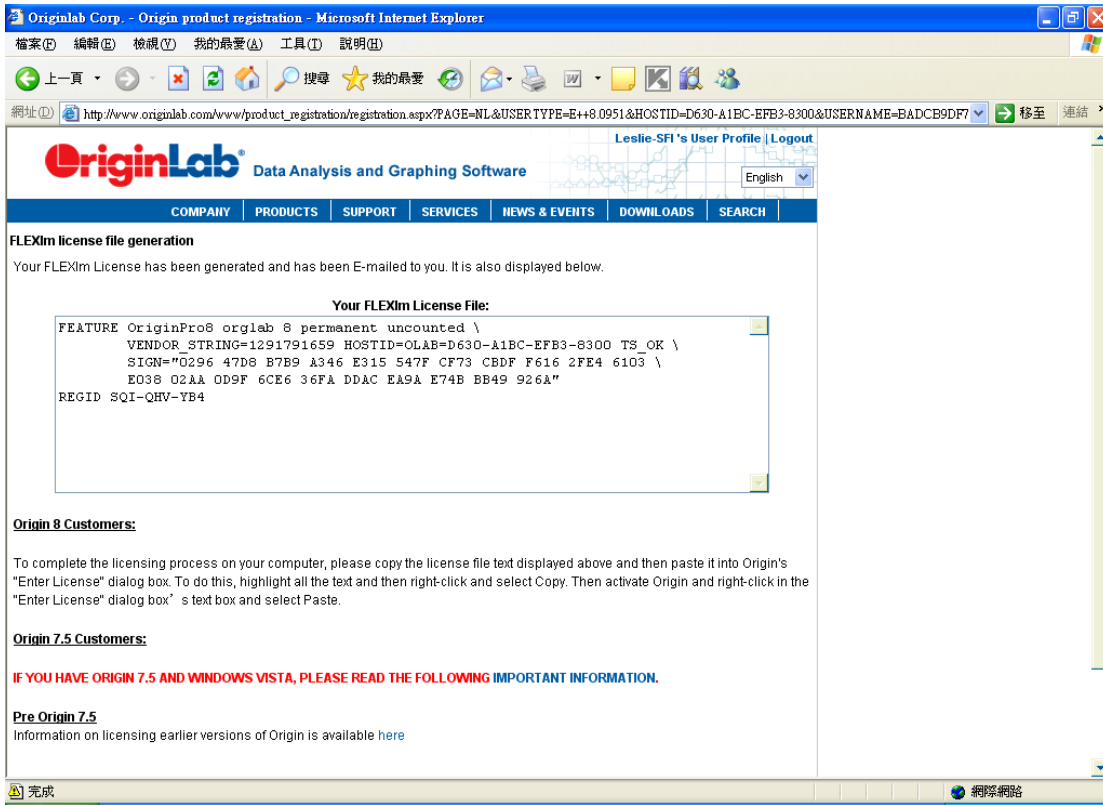

複製內容貼至 “Enter License” 視窗

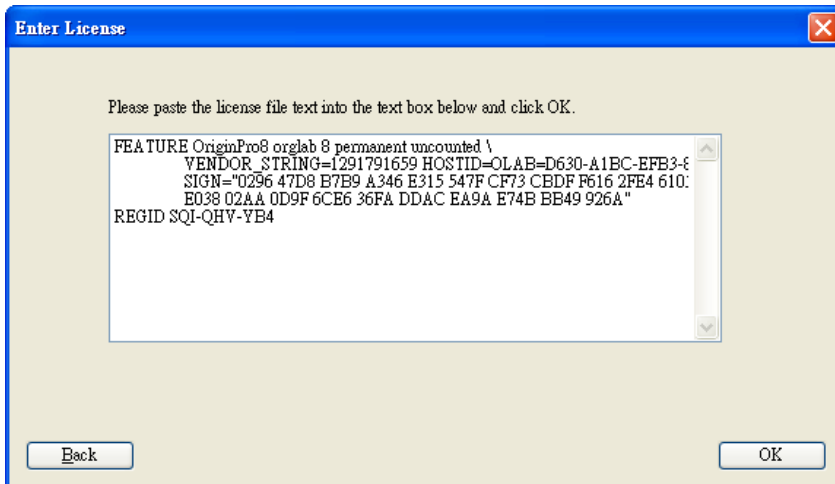

- If 不可接網路

選第三選項(Get a license file now. This computer does Not have internet access.)

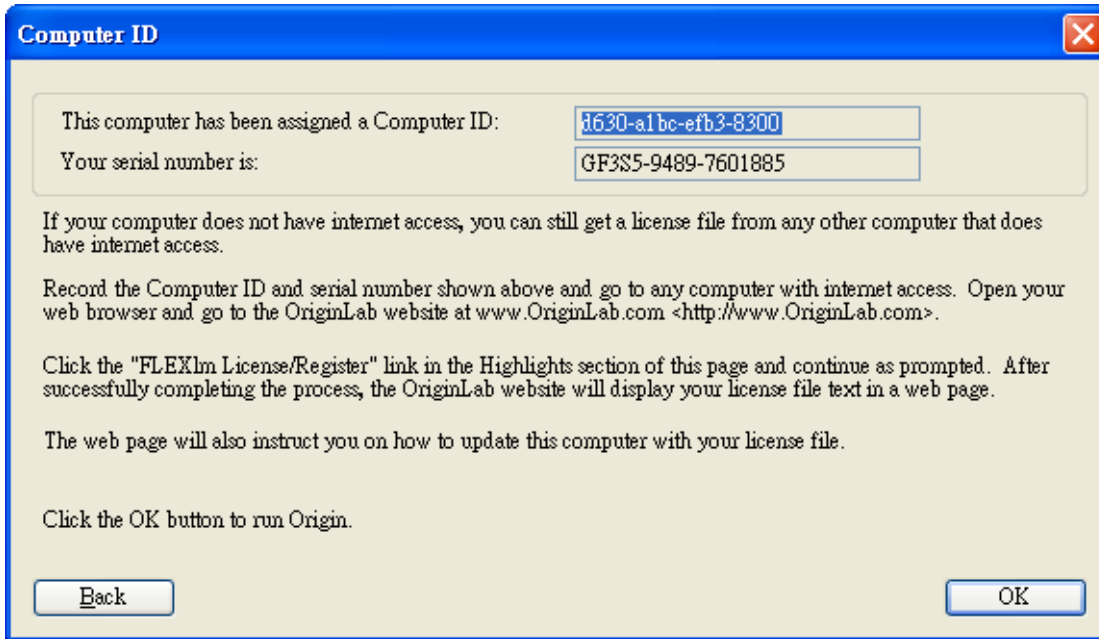

記下 Computer ID 和 SN# (此時按 OK 還是可以進入 Origin—7 天試用期)

請 User 自行到可接網路的電腦

登入Origin的網頁(<http://www.originlab.com/>) 左下角有個Resource的框格

請點選 “FLEXlm License/Register” 進行 License 註冊



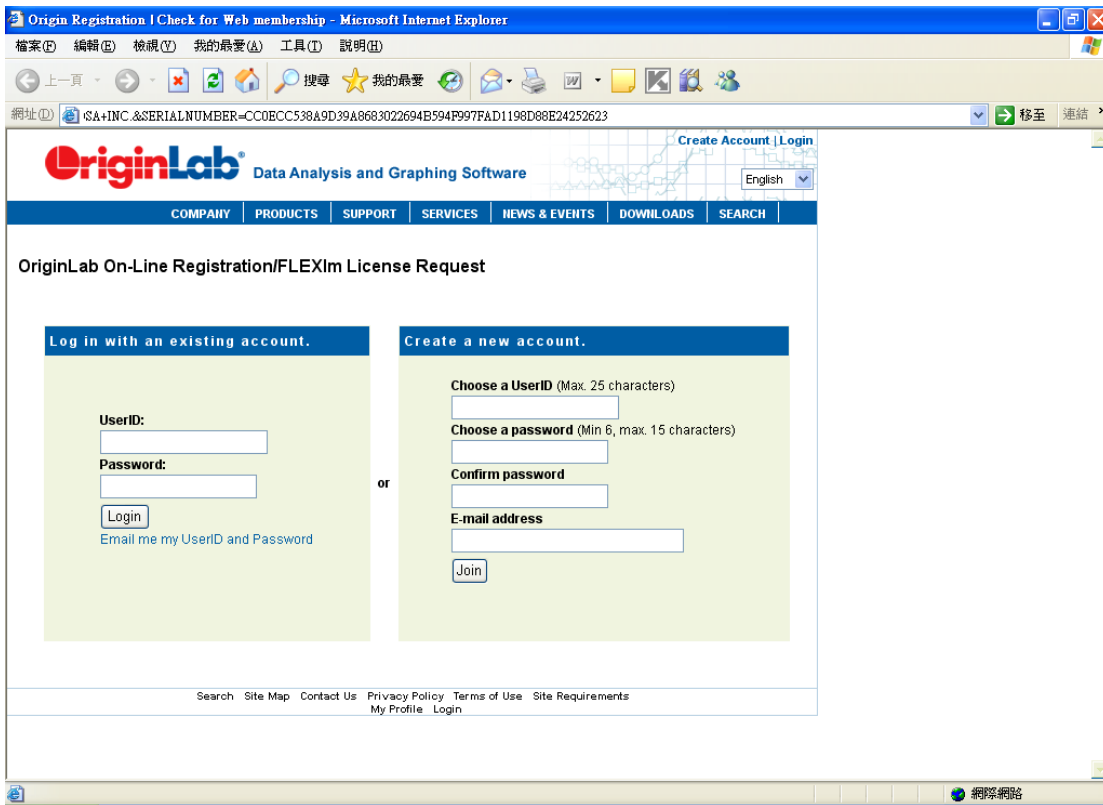

新用戶請 create a User ID: User ID 和 Password 請自行設定
(注意: email 請輸入當初購買填寫給予吳青公司的 email.)

Create a new account.

Choose a UserID (Max. 25 characters)

Choose a password (Min 6, max. 15 characters)

Confirm password

E-mail address

Originlab Corp. - Origin product registration - Microsoft Internet Explorer

檔案(F) 編輯(E) 檢視(V) 我的最愛(A) 工具(T) 說明(H)

← 上一頁 → 搜索 我的最愛

網址(D) http://www.originlab.com/www/product_registration/registration.aspx?

OriginLab Data Analysis and Graphing Software Leslie-SFI's User Profile | Logout English

COMPANY PRODUCTS SUPPORT SERVICES NEWS & EVENTS DOWNLOADS SEARCH

OriginLab On-line Registration/FLEXIm License File Creation

I want to register my Origin software and obtain a license file for a computer
 I want to register my Origin software

Next

Search Site Map Contact Us Privacy Policy Terms of Use Site Requirements
My Profile Logout Leslie-SFI

依步驟輸入相關資料: SN#, Origin Version.... Distributor(Scientific Formosa Inc.)

Originlab Corp. - Origin product registration - Microsoft Internet Explorer

檔案(F) 編輯(E) 檢視(V) 我的最愛(A) 工具(T) 說明(H)

← 上一頁 → 搜索 我的最愛

網址(D) http://www.originlab.com/www/product_registration/registration.aspx

OriginLab Data Analysis and Graphing Software Leslie-SFI's User Profile | Logout English

COMPANY PRODUCTS SUPPORT SERVICES NEWS & EVENTS DOWNLOADS SEARCH

OriginLab On-line Registration/FLEXIm License File Creation

Your Origin Serial Number:

Select Select

*Your Origin version: *

Select

Operating System:

Select

If you purchased Origin from a distributor, please select them from this list:

Select

Continue

(Press once only please!)

Search Site Map Contact Us Privacy Policy Terms of Use Site Requirements
My Profile Logout Leslie-SFI

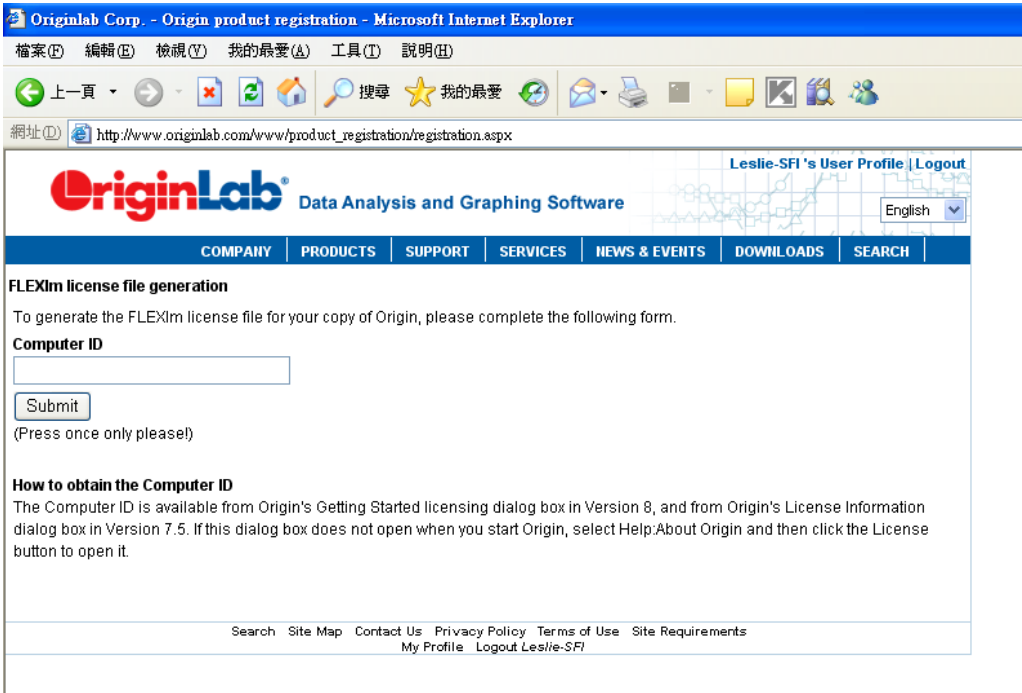

OriginLab Corp. - Origin product registration - Microsoft Internet Explorer

檔案(F) 編輯(E) 檢視(V) 我的最愛(A) 工具(T) 說明(H)

網址(D) http://www.originlab.com/www/product_registration/registration.aspx

OriginLab® Data Analysis and Graphing Software

COMPANY PRODUCTS SUPPORT SERVICES NEWS & EVENTS DOWNLOADS SEARCH

FLEXlm license file generation

To generate the FLEXlm license file for your copy of Origin, please complete the following form.

Computer ID

(Press once only please!)

How to obtain the Computer ID

The Computer ID is available from Origin's Getting Started licensing dialog box in Version 8, and from Origin's License Information dialog box in Version 7.5. If this dialog box does not open when you start Origin, select Help>About Origin and then click the License button to open it.

Search Site Map Contact Us Privacy Policy Terms of Use Site Requirements
My Profile Logout Leslie-SFI

Submit 成功，網頁提供 license file 內容，請將內容複製到 Origin 應用程式 Enter License window. (請參考 Step3. 進入 Origin，於 Getting Started 視窗選取第四個選項: I have my license file and text already.)

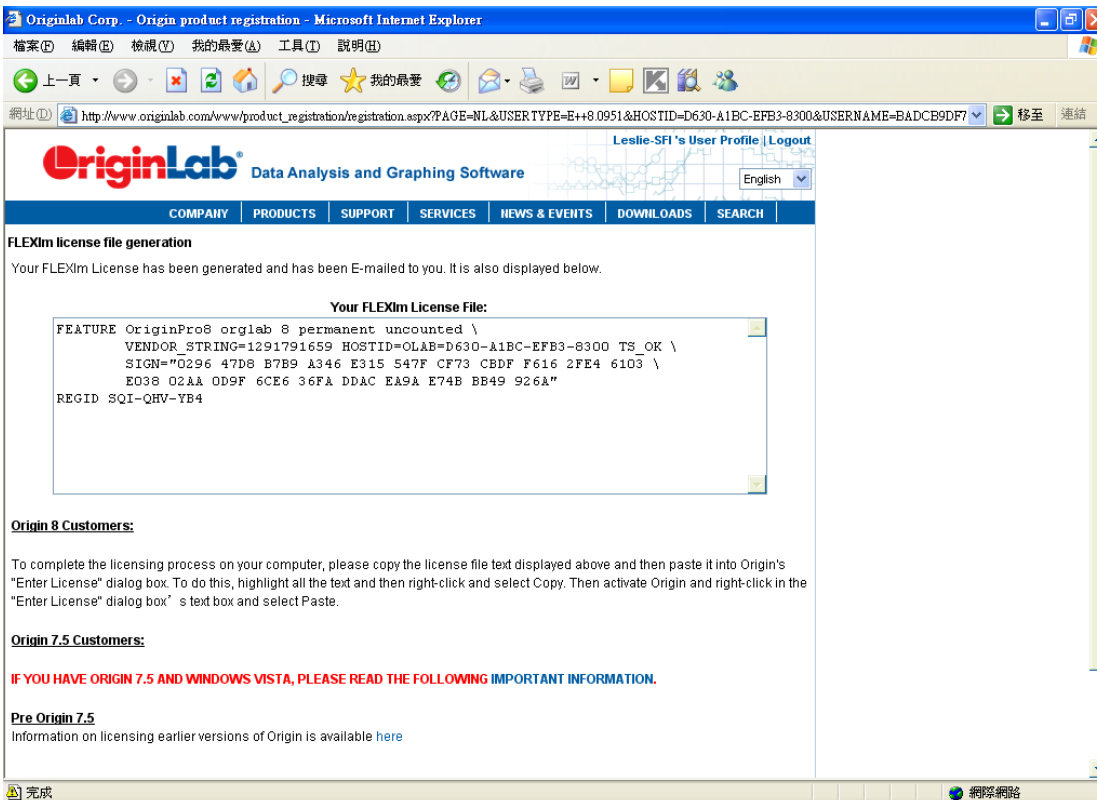

OriginLab Corp. - Origin product registration - Microsoft Internet Explorer

網址(D) http://www.originlab.com/www/product_registration/registration.aspx?PAGE=NL&USER TYPE=E+8.0951&HOSTID=D630-A1BC-EFB3-8300&USERNAME=BADCB9DF7

OriginLab® Data Analysis and Graphing Software

COMPANY PRODUCTS SUPPORT SERVICES NEWS & EVENTS DOWNLOADS SEARCH

FLEXlm license file generation

Your FLEXlm License has been generated and has been E-mailed to you. It is also displayed below.

Your FLEXlm License File:

```
FEATURE OriginPro8 orglab 8 permanent uncounted \
VENDOR_STRING=1291791659 HOSTID=OLAB=D630-A1BC-EFB3-8300 TS_OK \
SIGN="0296 47D8 B7B9 A346 E315 547F CF73 CBDF F616 2FE4 6103 \
E038 02AA 0D9F 6CE6 36FA DDAC EA9A E74B BB49 926A"
REGID SQI-QHV-YB4
```

Origin 8 Customers:

To complete the licensing process on your computer, please copy the license file text displayed above and then paste it into Origin's "Enter License" dialog box. To do this, highlight all the text and then right-click and select Copy. Then activate Origin and right-click in the "Enter License" dialog box's text box and select Paste.

Origin 7.5 Customers:

IF YOU HAVE ORIGIN 7.5 AND WINDOWS VISTA, PLEASE READ THE FOLLOWING IMPORTANT INFORMATION.

Pre Origin 7.5
Information on licensing earlier versions of Origin is available [here](#)